WEEK-END Meat buys

STOCK UP STOCK UP STOCK UP and SAVE!

CHUCK ROAST our choice 49

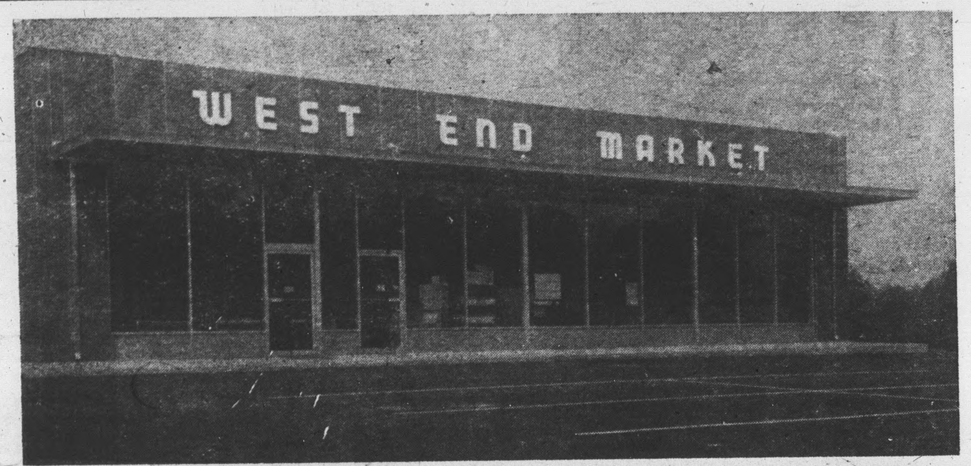

Luters Jamestown Bacon		49c lb.
Onions	lb.	5c
Grapefruit	From Florida 3 for	19c
Del Monte Pineapple	Grapefruit Drink 3-46 oz. Cans	81c
50 Cup Coffee		59c lb.
Phillips Pork & Beans	5 No 2 1-2 Cans	79c
LIBBYS TOMATO JUICE	3 46 oz. Cans	$1.00

SPECIALS

White House Apple Sauce, 2 No. 2 1-2 can		49
Del Monte Fruit Cocktail	No. 303 can	25
Krey Stuffed Peppers	No. 2 can	4
Tide Washing Powder	King Size Box	$1.

SUPER TOP QUALITY! EXCITING SAVINGS! food sale

Bush Best

Blackeye Peas	2- No. 300 cans	1
Pinto Beans	2- No. 300 cans	1
Navy Beans	2- No. 300 cans	1

FREE! FREE! FREE!

$1,000 In Prizes

With each $5.00 purchase at West End Market you will have the opportunity to win a big PRIZE. The Prizes will be presented in Thursday, December 22, at 7 P. M. What a wonderful Christmas Gift you could win! Be sure to get your Registration Card with each $5.00 purchase, and be present at West End Market on December 22 at 7 P. M. Here is the list of the Prizes we are going to GIVE:

CAR LOAD OF GROCERIES
4 HAMS
5 TURKEYS
3 STEAM & DRY IRONS
10 FRUIT CAKES
5 $10 CERTIFICATES IN GROCERIES AT WEST END MARKET

DUNCAN HINES CAKE MIX
3 boxes for $1.00

WEEK-END FOOD BUYS

MORTON
22% Frozen Apple Pie
22% Frozen Cherry Pie

Giles Pimiento Cheese 8 oz jar

White Cloud Flour
25 LB. BAG 1.7
10 LB. BAG 7
5 LB. BAG 3

WEST END MARKET
Route 460 Appomattox, Va.

PERSONALS

... and Tommy Holland, ... L, Blacksburg, spent the ... their home here.

... Evans, of Washington, is ... several days at his home ...

... Sears, of Petersburg, ... Thanksgiving holidays ... mother, Mrs. J. E. Sears.

... Mrs. Wesley Newcomb, ... will arrive Friday ... the week-end with her ... Mr. and Mrs. S. J. Evans.

... Mrs. Eugene Franklin ... Thanksgiving holidays ... Franklin's parents Mr. ... Trent of Brookneal.

... Wright, Edward, ... of Richmond visited with ... Mrs. Wesley Stanley Sun- ... Stanley spent the ... in Roanoke with her ... and sister, Mr. and ... Belcher.

... D. Thomas, Jr., of Camp ... will spend the week-end ... grandparents, Mr. and Mrs. ...

... Coleman, of Y. W. C. ... spent Sunday with ... Mr. and Mrs. Taylor ... Also Mr. Roland Roach.

... Mrs. S. R. Deaner, of ... Miss Joyce Hook and ... Pankey, of Pamplin, ... dinner guests of Mr. ... Len Moses.

... Coleman and Miss Vir- ... and Mr. and Mrs. ... Jr. were guests of ... Mrs. L. M. Moses Thanks- ...

... Mrs. S. J. Evans spent ... in Newark, N. J. with ... daughter-in-law, Mr. ... Carl Evans. They also ... son-in-law and daugh- ... Mrs. Wesley Newcomb ... They were ac- ... home by their grand- ... Newcomb.

... Mrs. Billy Coleman and ... dinner guests Satur- ... of Mr. and Mrs. L. M. ...

... Sears, Miss Grey Hol- ... Holland, John Ivey ... Holland and Robert Al- ... attended the V. P. I. - V. ... football game in Roanoke ...

... Mrs. Aubrey Elder and ... Betty, David, Denny and ... of Madisonville viisted her ... and sistesr ,Mr. and ... Franklin Sunday.

... Mrs. G. R. Kruer, of ... were week-end guests ... mother, Mrs. Irvin C. Mo- ... and Mrs. R. B. Spiggle ... evening guests in the ...

... Mrs. S. J. Evans recent- ... a week-end in Newport ... with their son-in-law and ... Mr. and Mrs. C. D. ...

Miss Maybelle Babcock is undergoing treatment at the Virginia Baptist Hospital where she entered as a patient Monday.

Charlie J. Hunter entered the Lynchburg General Hospital Monday for treatment. His condition is reported to be satisfactory.

Mrs. F. C. Dresser motored to Charlottesville Sunday to visit Edward Stokes, of Front Royal, who is a patient in the University hospital.

Mr. and Mrs. J. Franklin Vaughan and Joe, of Spout Spring visited friends and relatives in Victoria on Sunday. They also visited Mr. and Mrs. Lloyd Vaughan, of Farmville.

Miss Ruth Lewis, of Roanoke visited in the Jacob Lewis home Sunday.

Guests in the J. O. Davidson home during the Thanksgiving holidays were Mr. and Mrs. Charles N. Judy and son, Jesse, of Fincastle, Mrs. C. T. Roach and daughter, Kathryn of Dillwyn, and Mrs. J. H. Mathews III of Orange.

Mr. and Mrs. G. L. Doss and Mr. and Mrs. Calvin Robinson visited Mr. and Mrs. Edwin S. Barron of Arlington, over the holidays. They also visited Rev. and Mrs. B. F. Robinson, of Culpeper, on Sunday.

Butch Hickman of Charleston, W. Va., will spend the week-end here in the home of Mrs. Vena Wood. He will be accompanitd home by his wife. Mrs. Hickman has resigned her position at the Lynchburg General Hospital and will make her home in Charleston.

Mr. and Mrs. W. R. Jobe and sons, Billy and Kenneth, of Amherst, Mr. W. H. Brown, Mr. and Mrs. Hugh Waverley Brown and Donnie, Dennis and Ann Waverley, all of Gladstone, spent Thanksgiving Day with Mr. and Mrs. O .R. Turnes.

Mrs. J. R. Lawson Jr., and sons, Tommy, Dickey and Joey, Miss Ruby Sherlin, Mrs. Rachel F. Lawson and S. L. Ferguson III spent Thanksgiving Day in Charlottesville with Mr. and Mrs.H. G. Lawson and Mr. and Mrs. Gilbert H. Wilson. Mr. and Mrs. J. Rufus Burnette and Mrs. Kemp Nixon and son, Bobby, spent Saturday with the Lawsons.

Mrs. C. C. Poe Jr., is reported to be recovering at the Virginia Baptist Hospital where she underwent an operation last week. Her husband has returned to his studies at V.P.I. and their son, C. C. Poe III, is with his grandparents, Mr. and Mrs. Poe.

Mr. and Mrs. Paul Cawthorne Mrs. Rachel Cawthorne and Miss Faye Wood spent the weekend in Hyattsville, Md., in the home of Mr. and Mrs. Harold Cawthorne. Mrs. Harold Cawthorne suffered serious burns in her home Friday and is now hospitalized Mr. and Mrs. Cawthorne remained in Maryland with their son.

Mrs. Morton L. Ferguson and her parents, Mr. and Mrs. Bergman of Gladstone, spent the holidays in Newport News with Mr. and Mrs. C. Phelps.

Mr. and Mrs. Percy George and son, Michael left Wednesday for Long Island, N. Y., where they will visit their son and daughter-in-law, Mr. and Mrs. Jerry George and their granddaughter, Linda Leigh, who was born Oct. 13.

ENGAGEMENT

Mr. and Mrs. C. Vernell Mitchell announce the engagemnet of their daughter, Betty Frances, to William Franklin Ferguson, son of Mr. and Mrs. H. G. Ferguson, of Altavista, Va.

Miss Mitchell graduated from Appomattox High School, and attended Virginia Baptist Hospital School of Nursing and Lynchburg College.

Mr. Ferguson, a graduate of Altavist High School, served three years with the U. S. Air Force, attended Hampden-Sydney College, and is now at Lynchburg College.

The wedding is planned for January 14th.

BIRTHDAY LIST

David Wright, Dec. 28.
Emory Ranson, Dec. 2.
Dora Jean Williams, Dec. 5.
Jimmie Ranson, Dec. 10.
Carla Varner, Dec. 15.
Sandra Pankey, Dec. 17.
Tommy Harrsi, Dec. 22.
Agnes Fleshman, Dec. 29.
Janie Jones, Dec. 25.
Elsie Perdieu, Dec. 31.

Hollywood

Hollywood, Nov. 30.- Mr. and Mrs. Grover Smith, of Baltimore, spent the Thanksgiving holidays with her parents, Mr. and Mrs. Charles Banton.

Mr. and Mrs. Joe Goin and Mr. and Mrs. David Austin visited Mr. and Mrs. Willie Brown on Friday.

Miss Dorothy Beasley, of Lynchburg spent last week with her parents, Mr. and Mrs. Grover Beasley.

Mr. and Mrs. Beujamin Beasley, and daughter, Lisa, of Fredericksburg spent the week-end with Mr. and Mrs. Grover Beasley, Sr. Mr. and Mrs. Grover Beasley, Jr. and son, Tye, spent Sunday in the same home.

Mr. and Mrs. Lee Smith and children, Diane, Virginia Lee and David spent the holidays with relatives here.

The Hollywood community was saddened by the death of their friends, Mr. Homer Reynolds and Mr. A. B. Abbitt.

Mr. and Mrs. Ernest Daniels, of Petersburg, spent the holidays with relatives here.

Appomattox is a growing town.

Yugoslav mission to seek trade deals in U. S.

Church Notices

Appomattox Methodist Circuit
Aaron D. Smith, Pastor
10 A. M. Hermno.
"Gathered or Scattered."
11:15 A. M. Mt. Comfort.

Opportunities at Liberty
Sunday, Dec. 4:
9:45 A. M. Bible Study.
11:00 A. M. Morning Worship. Buiness meeting.
6:00 P. M. Celestial Choir.
6:30 P. M. Training Union.
7:30 P. M. Evening Worship.
Monday, Dec. 5:
7:30 P. M. Training Union "M" Night at Farmville Baptist Church. Meet at church at 6:30 for transportation.
3:30 P. M. Carol Choir.
Tuesday, Dec. 6:
7:00 P. M. Concord Choir.
Wednesday, Dec. 7:
7:00 P. M. Prayer Meeting.
Sunday School Council.

APPLEWHITE CIRCLE

The Applewhite Circle of Liberty Baptist Church, will meet with Mrs. Lula Ashworth Monday night, Dec. 5, at 7:30. All members are asked to attend.

Red Oak Baptist Church
Rev. Lewis, Garrett, Pastor
Sunday School, 9:45 A. M.
Morning Worship, 10:55 A. M.
Training Union, 7:00 P. M.
Evening Worship, 8:00 P. .

There will be a study course in Timothy beginning on Tuesday, Dec. 6, and continuing through Friday, Dec. 9. Study will begin each night at 7:30 o'clock. Mrs. Curry Harvey will be the teacher.

ELON BAPTIST CHURCH
Pamplin

This Sunday morning at the eleven o'clock hour in Elon Baptist Church, Pamplin, the pastor, the Reverend John Leslie Hart, begins a series of messages on the general subject, "From Isaiah to Christmas."

At the 7:30 o'clock hour each Sunday evening between now and Christmas some phase of the Christmas message will be presented from fiction or drama. This Sunday and on December 11 the pastor will give readings of two famous works, "The Other Wise Man," by Henry Van Dyke and "A Christmas Carol," by Charles Dickens. On December 18 the youth of the church will present "the Christmas Pageant of the Holy Grail," written by W. Russell Bowie who makes use of the material from the stories of King Arthur and his Knights of the Round Table by Alfred Tennyson.

Christmas hymns and carols will be sung at all of these services to which the public is cordially invited.

St. Ann's Episcopal Church
(2nd Sunday in Advent)
10 A. M. Church School.
11:00 A. M. Morning Prayer and Sermon. Mr. Hanbury, of Farmville will have charge of the service.

RED OAK CHURCH TO BEGIN EVENING SERVICES

On Sunday night, December 4, the Red Oak Baptist Church at Oakville, will commence evening worship services. The services will bgin at 8 o'clock, and will be preceded at 7 o'clock by the regular Training Union Hour. There will be a hymn sing at the beginning many of those of the membership of each service. It is hoped that many of those of the membership of the church who are unable to attend the morning worship services will take advantage of this opportunity to worship at this time. Through much prayerful discussion and study the decision was made to begin the evening worship services.

A cordial invitation is extended to all who would desire to come together and worhip God with us at the close of the Lord's Day.

Sleeping at the wheel is another way of keeping the motorist from growing old. -Everybody's Weekly.

A man should work for eight hours, and sleep for eight hours - but not the same eight hours. -Sunshine Magazine.

Nearly any adult can tell you what is the matter with the younger generation.

Pentagon threatens to renew draft of doctors.

Soviet expert opposes dam on Bering Strait.

Confidence expresses in U. S. export prowess.

Paint yourself a rosy future!

BUY U.S. SAVINGS BONDS
Where you work or where you bank
Now paying to maturity 3 3/4%

Birthday List

Mr. Wesley Stanley, Dec. 2.
Donna Stanley, Dec. 3.
Mr. Frank Stanley, Dec. 8.
Russell (Pete) Gowin, Dec. 9.
Mr. Frank Goin, Dec. 25.
Mrs. Lewis Gobble, Dec. 26.
Mrs. Arthur Slider, Dec. 21.
Mrs. Wallace Sprouse, Dec. 19.
Mrs. Algie Almond, Dec. 30.
Mrs. Clarence Mays, Dec. 30.

SPOUT SPRING

Mrs. Eleanor Conner, Pat and Clifton Carson spent Sunday afternoon with Mr. Walter Carson and Elliott Carson.

Mrs. Elliott Carson and daughter, Jean spent Sunday with her parents, Mr. and Mrs. D. M. Harris.

Mr. Montague Harris, of Gladstone visited his brother, D. M. Harris during the holidays.

Mr. and Mrs. Gene Carson, of Blacksburg spent Thanksgiving with Mr. and Mrs. George Carson and family.

Marines' chief orders new physical training.

Pan American reports a rise in cargo traffic.

CARD OF THANKS

I wish to take this opportunity to thank my friends, relatives and neighbors for their kindness shown me while I was in the hospital and since my return home. Also for the flowers, cards and visits. May God bless you all.

E. H. "Cubby" Carter

(1tp)

WE SELL ONLY DEPENDABLE Insurance
WRITTEN BY STRONG, NATIONALLY-KNOWN COMPANIES
J. .A Burke & Co.
Phone 352-3191
352-3681
Appomattox, Va.

Santa Has Arrived With Loads Of
GIFTS
For The Entire Family
From $1.00 to $7.99
AVERETT'S
DEPARTMENT STORE
Appomattox Va.

A new home...

One of the things worth saving for in the life of every family

Join the 23 million Americans who save at associations like ours where their money is safe and earns excellent returns. Start a savings account now at

FIRST FEDERAL
SAVINGS & LOAN ASSOCIATION
Church Street at Ninth, Lynchburg, Va.

Lay-A-Way Now For Christmas

Keepsake DIAMOND RINGS
"PERFECT" SYMBOL OF LOVE

VISTA $250.00
Also $100 to 2475

Also ELGIN and BULOVA
As low as $19.95

GIBSON GUITAR
$75 & Up
Other Guitars, 19.95 up

A. G. GAINES
Phone 352-7293 JEWELERS Appomattox